

Percival Court 1 Percival Road, Bristol, BS8 3BW

[www.hydes.co.uk](http://www.hydes.co.uk)



## Percival Court 1 Percival Road, Bristol, BS8 3BW

A stunning loft style penthouse with a gorgeous outlook over Clifton College's Newfield and beyond, situated in a superb, quiet, popular residential location within a short walk of Clifton Village, with the added benefits of allocated off street parking for one car, lift access to all floors and no onward chain.

Percival Court, was for many years a Jewish boys boarding house at Clifton College, which was converted into a fine flat development in 2007 and consists of 18 apartments which were all fitted to a high specification. Flat 17 offers two well proportioned double bedrooms, a shower ensuite and a further bathroom. In a vast majority of the flat the ceilings have been opened up to the loft to provide a great feeling of space especially in the kitchen/living/dining room which offers plenty of room combined with the aforementioned views.

Externally there is a communal garden to the front of the property and the allocated parking space, which is situated to the rear of the property.



2



1



2



Approx. Gross Internal Area  
911.90 SqFt - 84.70 SqM

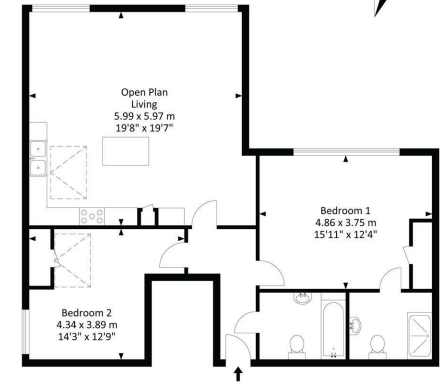

For illustrative purposes only. Not to scale.  
Whilst every attempt has been made to ensure accuracy of the floor plan all measurements are approximate and no responsibility is taken for any error, omission or measurement.  
Floor plan produced by Westcountry EPC.





Energy Efficiency Rating		Current	Potential
Very energy efficient - lower running costs			
(92 plus) <b>A</b>			
(81-91) <b>B</b>			
(69-80) <b>C</b>			
(55-68) <b>D</b>			
(39-54) <b>E</b>			
(21-38) <b>F</b>			
(1-20) <b>G</b>			
Not energy efficient - higher running costs			
<b>England &amp; Wales</b>	EU Directive 2002/91/EC		

Environmental Impact (CO <sub>2</sub> ) Rating		Current	Potential
Very environmentally friendly - lower CO <sub>2</sub> emissions			
(92 plus) <b>A</b>			
(81-91) <b>B</b>			
(69-80) <b>C</b>			
(55-68) <b>D</b>			
(39-54) <b>E</b>			
(21-38) <b>F</b>			
(1-20) <b>G</b>			
Not environmentally friendly - higher CO <sub>2</sub> emissions			
<b>England &amp; Wales</b>	EU Directive 2002/91/EC		

**OTHER INFORMATION**



28 Princess Victoria Street, Bristol, BS8 4BU  
 Tel: 0117 973 1516  
 post@hydes.co.uk | www.hydes.co.uk

**IMPORTANT NOTE**

Hydes Of Bristol and any joint agents give notice that (i) they have no authority to make or give representations or warranties in relation to the property. These particulars do not form part of any offer or contract and must not be relied upon as statements or representations of fact. (ii) Any areas, distances or measurements are approximate. The text, photographs and plans are for guidance only and are not necessarily comprehensive. It should not be assumed that the property has all the necessary planning, building regulations or other consents and Hydes Of Bristol have not tested any services, equipment or facilities. Purchasers must satisfy themselves by inspection or otherwise. (iii) In accordance with the consumer protection from unfair trading regulations, please note that the working condition of these services, or kitchen appliances has not been checked by the Agents but at the time of taking particulars we were informed that all were in working order. Please also note that current government legislation demands that as selling agents for this property, Hydes Of Bristol require written evidence of the origin/source of finance for funding for any prospective purchaser wishing to purchase this property. This confirmation shall be required prior to the vendor entering into any contract of sale and our instructions from the vendor are to this effect.